



November 2016

Project Update

Traducción al español disponible a solicitud. | Dịch tiếng Việt theo yêu cầu.

ELEVATE YOUR TRANSIT

Rapid Transit Stations Update

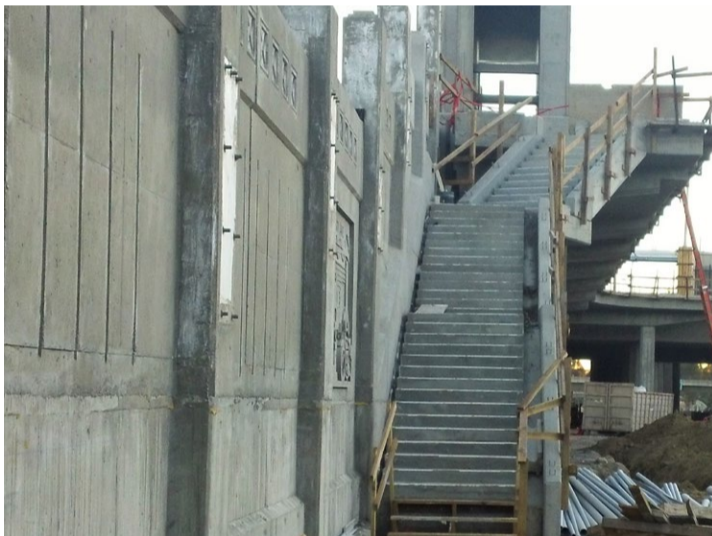

Crews recently finished building the transit station stairs in the SR 15 median north of University Avenue.

Construction crews recently completed the elevator building and transit station stairs in the State Route 15 (SR 15) median north of University Avenue. South of University Avenue, crews continue to install elevators and build transit station walls. Work continues on the transit station staircase north of El Cajon Boulevard, and the elevator building south of El Cajon Boulevard. The stairs and elevators will allow passengers to access the freeway-level transit stations from the street level.

As the safety of motorists and workers is the highest priority, the majority of construction work takes place at night to minimize traffic impacts. Night work also allows construction vehicles to move safely in and out of construction zones. Crews will work to minimize noise and light impacts to the surrounding neighborhoods. Thank you for your patience during construction.

Project Summary

The \$65 million project will build San Diego's first freeway-level transit stations along SR 15 at El Cajon Boulevard and University Avenue. New 2.5-mile transit-only lanes also will be constructed within the existing SR 15 median from just north of Interstate 805 to just south of Interstate 8. The SR 15 Mid-City Centerline Rapid Transit Stations Project is expected to be completed in summer 2017.

SR 15 Commuter Bikeway Update

The SR 15 Commuter Bikeway is more than halfway to completion, as crews continue working on the path's foundation and the surrounding walls. The bikeway will provide a safe and direct route for people riding bikes to connect from the communities in the Mid-City area of the City of San Diego to the major retail, commercial, education, and entertainment destinations in the City's Mission Valley area. The bikeway will be separated from vehicle traffic by a concrete barrier and extend from Adams Avenue along a one-mile segment of northbound SR 15 to Camino Del Rio South. Construction crews will be working on the project primarily during the day in December with limited nighttime work. The project is anticipated to be completed in spring 2017.



A visual simulation of the SR 15 Commuter Bikeway now under construction.



Connect to Construction:



WEBSITE
KeepSanDiegoMoving.com/Centerline



EMAIL
MidCityCenterline@KeepSanDiegoMoving.com



(888) 732-9373