



MID-COAST TROLLEY

MID-COAST TROLLEY CONSTRUCTION UPDATE

JULY 2018

OVERNIGHT CLOSURE OF I-5 FROM I-5/I-805 SPLIT TO LA JOLLA VILLAGE DRIVE GILMAN DRIVE BRIDGE PROJECT

Overnight Closure of I-5

To prepare for bridge infrastructure construction, a closure of Interstate 5 will be required.

Starting Tuesday, July 10, through Wednesday, July 11, there will be a temporary closure of the southbound and northbound lanes of Interstate 5 as crews pour the concrete deck surface of the Gilman Drive Bridge. Motorists should plan to take alternate routes to avoid potential congestion, as significant delays are expected during these closures.

The following closure will be in place:

- All southbound lanes of Interstate 5 will be fully closed, from the Interstate 5/Interstate 805 Split to La Jolla Village Drive
- Two northbound lanes of Interstate 5 will be fully closed, from Nobel Drive to Voigt Drive
- Closure hours will be from Tuesday, July 10, at 9 p.m. to Wednesday, July 11, at 5 a.m.

About the Project

Work on the Gilman Drive Bridge began in late 2016 on the Interstate 5, just north of La Jolla Village Drive. Crews have installed temporary barricades near Gilman Drive that will remain for approximately two years. The new bridge will connect the east and west campus of UC San Diego between Gilman Drive and Medical Center Drive, while spanning over Interstate 5.

For Transportation Solutions
During Construction

shift

Shift is your source for transportation solutions and construction information. Stay in the know and inform your commute at **ShiftSanDiego.com**.

#ShiftSanDiego



MidCoastTrolley
 @MidCoastTrolley
#MidCoastAlert

@SANDAGregion
 @SANDAGregion

KeepSanDiegoMoving.com/MidCoast

Construction Hotline: (877) 379-0110

MidCoast@sandag.org



U.S. Department of Transportation
Federal Transit Administration

Work Area:

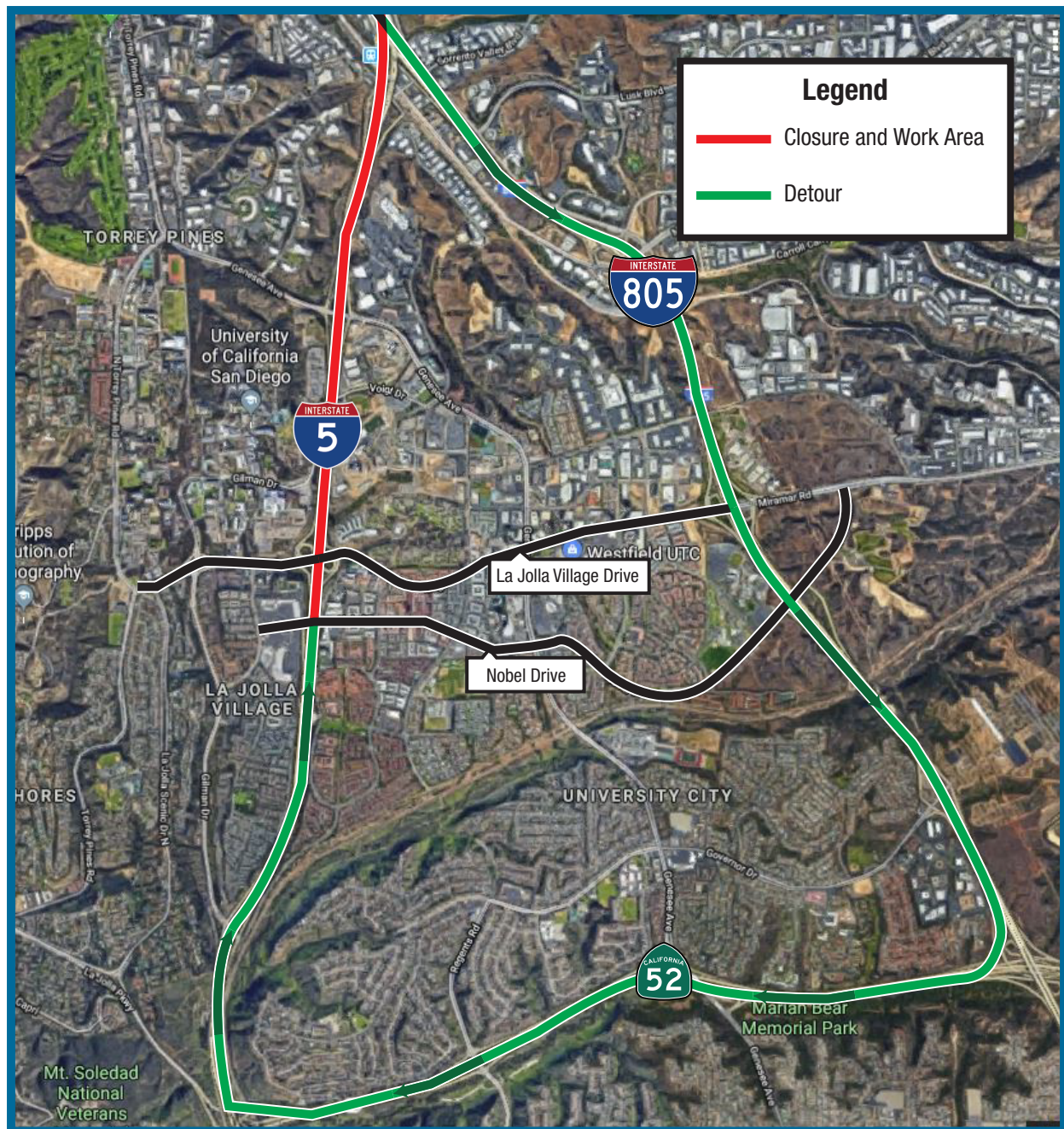

Detours

Southbound motorists will be detoured via Interstate 805. Traffic controls and detour signs will be placed to alert motorists in advance. Access real-time traffic information through any of these resources: 511SD, Caltrans QuickMap, WAZE, Google Maps, or Shift San Diego.

Construction schedules may change with very little notice.