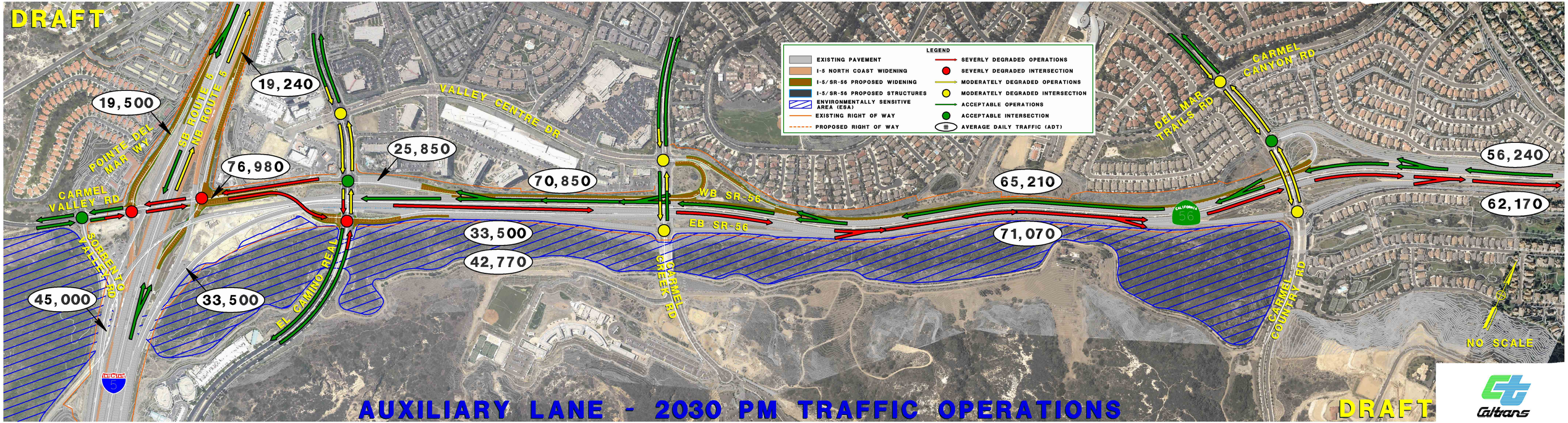
DRAFT
LEGEND
EXISTING PAVEMENT
I-5 NORTH COAST WIDENING
I-5/SR-56 PROPOSED WIDENING
I-5/SR-56 PROPOSED STRUCTURES
ENVIRONMENTALLY SENSITIVE AREA (ESA)
EXISTING RIGHT OF WAY
PROPOSED RIGHT OF WAY
SEVERLY DEGRADED OPERATIONS
SEVERLY DEGRADED INTERSECTION
MODERATELY DEGRADED OPERATIONS
MODERATELY DEGRADED INTERSECTION
ACCEPTABLE OPERATIONS
ACCEPTABLE INTERSECTION
AVERAGE DAILY TRAFFIC (ADT)
19,500
19,240
76,980
25,850
70,850
33,500
42,770
33,500
45,000
65,210
71,070
56,240
62,170
SB ROUTE 5
NB ROUTE 5
POINTE DEL MAR WAY
CARMEL VALLEY RD
VALLEY CENTRE DR
WB SR-56
EB SR-56
EL CAMINO REAL
CARMEL CREEK RD
DEL MAR TRAILS RD
CARMEL CANYON RD
CARMEL COUNTRY RD
NO SCALE
AUXILIARY LANE - 2030 PM TRAFFIC OPERATIONS
DRAFT
Caltrans