

DRAFT

LEGEND

- EXISTING PAVEMENT
- I-5 NORTH COAST WIDENING
- I-5/SR-56 PROPOSED WIDENING
- I-5/SR-56 PROPOSED STRUCTURES
- PROPOSED COLUMN LOCATIONS
- ENVIRONMENTALLY SENSITIVE AREA (ESA)
- EXISTING RIGHT OF WAY
- PROPOSED RIGHT OF WAY

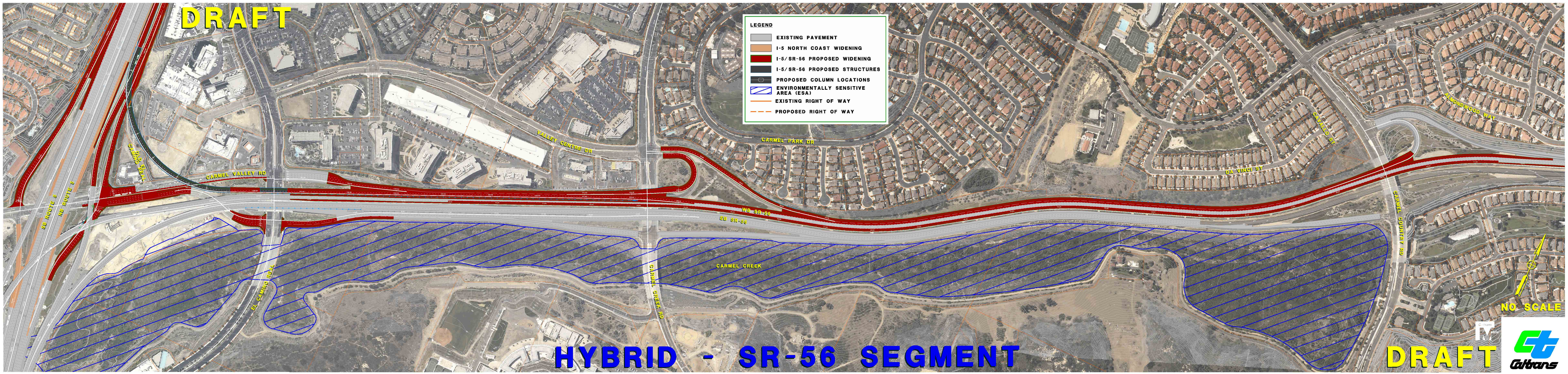

HYBRID - SR-56 SEGMENT

DRAFT

