

DRAFT

LEGEND

-  EXISTING PAVEMENT
-  I-5 NORTH COAST WIDENING
-  I-5/SR-56 PROPOSED WIDENING
-  I-5/SR-56 PROPOSED STRUCTURES
-  ENVIRONMENTALLY SENSITIVE AREA (ESA)
-  EXISTING RIGHT OF WAY
-  PROPOSED RIGHT OF WAY

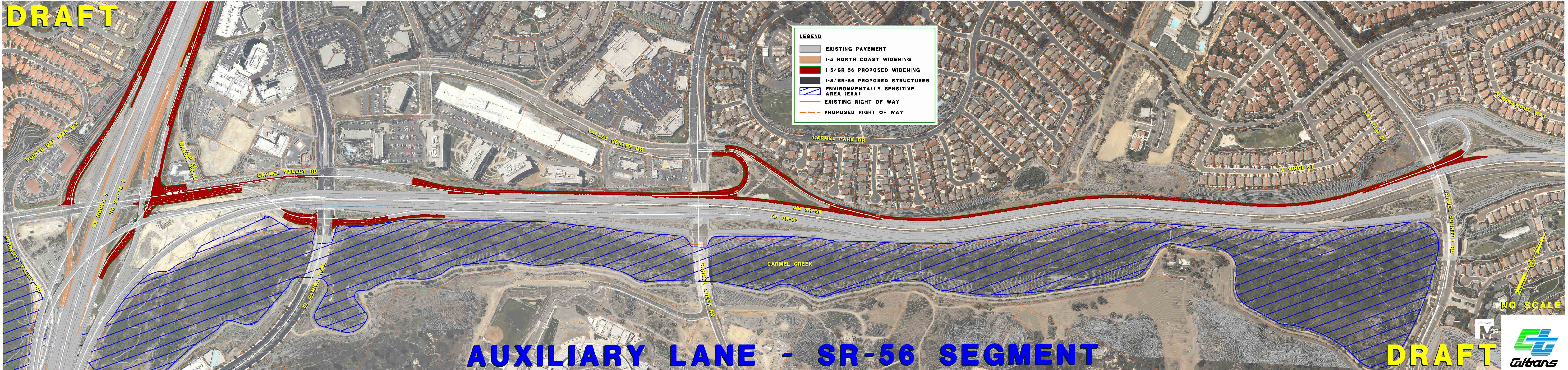

AUXILIARY LANE - SR-56 SEGMENT

DRAFT

